

EVERYDAY I HAVE THE BLUES

1st ALTO SAX

Handwritten annotations include dynamic markings (*f*, *ff*), articulation marks (accents, slurs), and fingering suggestions (e.g., $\overset{r}{\downarrow} \overset{3}{\downarrow} \overset{u}{\downarrow} \overset{u}{\downarrow}$). Chord markings are present above the staves, such as $b \overset{u}{\downarrow} \overset{u}{\downarrow}$ and $b \overset{u}{\downarrow} \overset{u}{\downarrow}$. A double bar line with repeat dots is used to indicate the end of sections.

EVERYDAY.... *dim* ALTO 1 (2)

N

mp

D.S. to **M**
al Coda

CODA

(CODA)

unis.

EVERYday ALTO 1 (3)

EVERYDAY I HAVE THE BLUES

2nd ALTO SAX

Blues Mod. Fast (♩ = c.132)

Chord progression (bottom staff):

- Measures 1-3: A7alt.
- Measure 4: D7alt.
- Measures 5-6: G7
- Measures 7-8: C7
- Measures 9-10: G7
- Measure 11: G7

Additional annotations in the score include:

- Section markers: A, B, C, D, E
- Tempo/Style: Mod. Fast (♩ = c.132)
- Dynamic markings: ff
- Chord changes: G9, C#o7, G9(13), F#9, F9, E9(+5), A7alt., D7alt., G69, E7alt.
- Section: (Solo)

Everyday.... ALTO 2 (2)

EVERY day....

ALTO 2 (3)

2 2

S.M.

ff

2

D.S. to 21. coda

M

(CODA)

unis.

EVERYDAY I HAVE THE BLUES

1st TENOR SAX

BLUES - MOD. FAST (♩ = c. 132)

A 12 B 12 C 11

D

E

F 12

G

H

ff

ff

unis.

f cresc. ff

I 

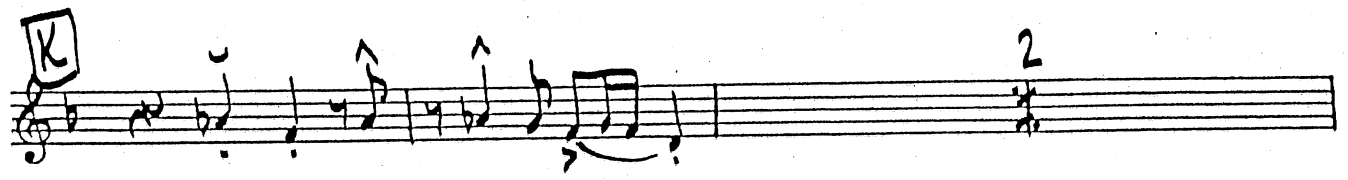
K 

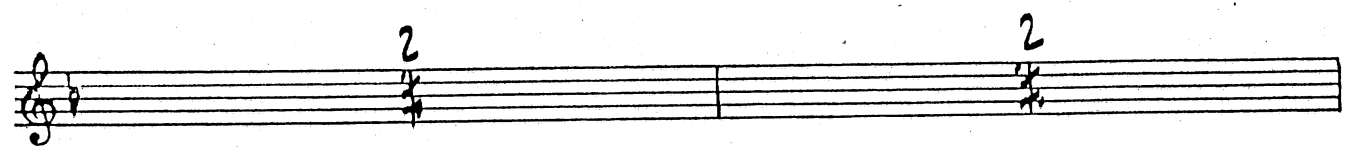

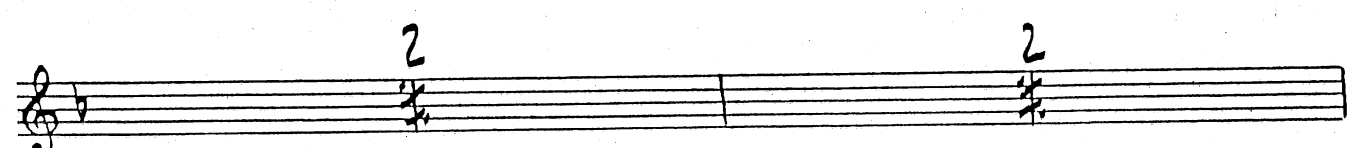

L 

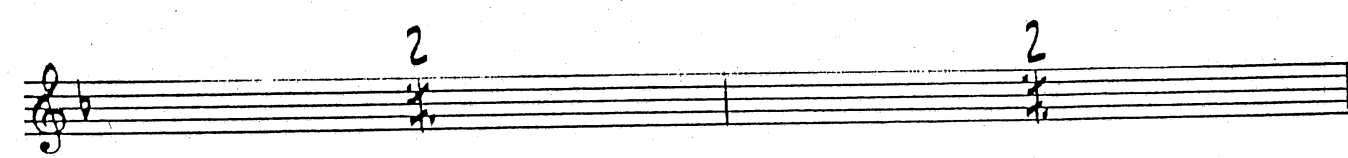

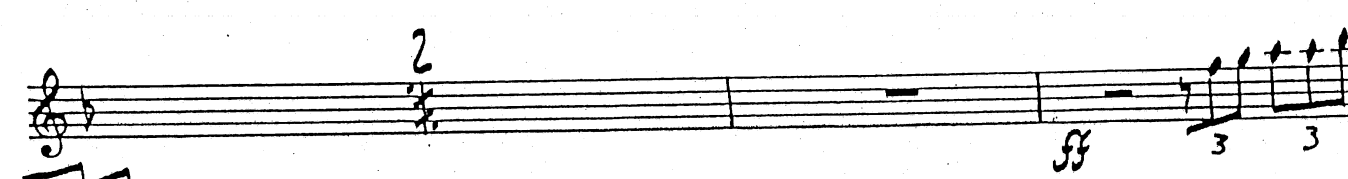

S. M. 

everyday... TENI ②

(TENOR 1)

"EVERYDAY"

(PAGE 3)

2

mp

ff **D.S. al coda**

3

(CODA)

unis.

EVERYDAY I HAVE THE BLUES

2nd TENOR SAX

BLUES - MOD. FAST ($\text{♩} = c. 132$)

EVERYday... Ten 2 (2)

(TENOR 2)

"EVERYDAY"

(PAGE 3)

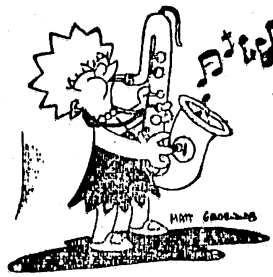

EVERYDAY I HAVE THE BLUES

BARITONE SAX

BLUES - Mod. FAST (♩ = c. 132)

Section A: Measures 1-4. Section B: Measures 5-12. Section C: Measures 13-24. Section D: Measures 25-36. Section E: Measures 37-48. Section F: Measures 49-60. Section G: Measures 61-72. Section H: Measures 73-84. Section I: Measures 85-96.

J **K**

L

S.M

N

Everyday BARI ②

(BARI)

"EVERYDAY"

(PAGE 3)

D.S.
al coda

(CODA)

EVERYDAY I HAVE THE BLUES

1st TRUMPET

BLUES-MOD. FAST (♩ = 132)

Everyday... TRPT. 1 (2)

(Trpt. 1)

"EVERYDAY"

(PAGE 3)

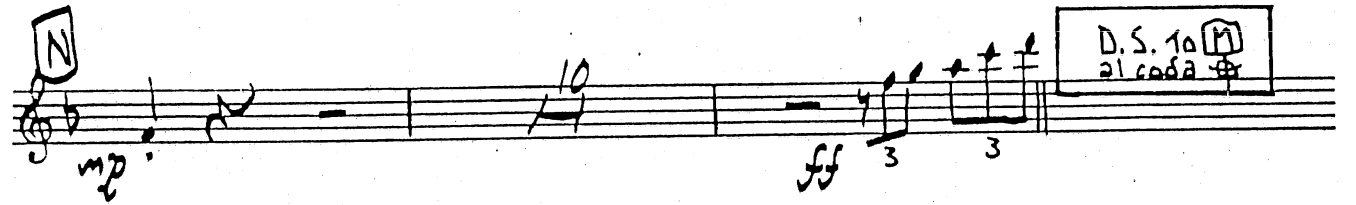
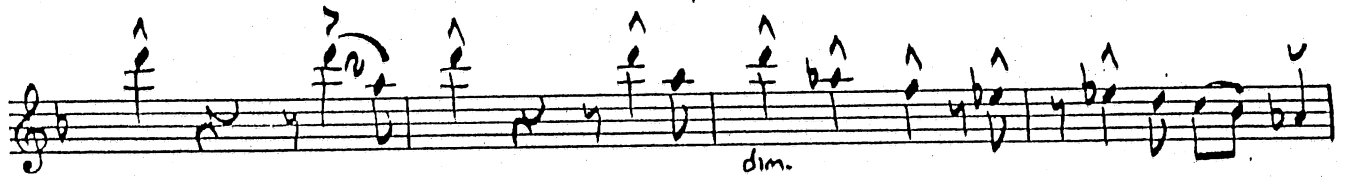

EVERYDAY I HAVE THE BLUES

2nd TRUMPET

BLUES - MOD. FAST (♩ = c. 132)

Solo Break

C⁶ G¹¹

F#9 **I**

F9 Solo

Everyday... TROT 2 (2)

Every day ... TRPT. 2 (3)

EVERYDAY I HAVE THE BLUES

3rd TRUMPET

BLUES - MOD. FAST (♩ = c. 132)

Every day... TRPT 3 (2)

(Pt. 3)

"EVERYDAY"

(PAGE 3)

dim.

D.S. 10 al coda

Empty musical staff 5: Treble clef, key signature of one flat, 4/4 time.

Empty musical staff 6: Treble clef, key signature of one flat, 4/4 time.

Empty musical staff 7: Treble clef, key signature of one flat, 4/4 time.

Empty musical staff 8: Treble clef, key signature of one flat, 4/4 time.

EVERYDAY I HAVE THE BLUES

4th TRUMPET

BLUES - MOD. FAST (♩ = c. 132)

Everyday... TROT. 4 (2)

(Trpt. 4)

"EVERYDAY"

(PAGE 3)

N

D.S. al coda
C

Empty musical staff.

Empty musical staff.

Empty musical staff.

Empty musical staff.

Empty musical staff.

EVERYDAY I HAVE THE BLUES

1st TROMBONE

Blues-Mod. Fast (♩ = c. 132)

I HAVE BLUES

BONE 1 (2)

I HAVE BLUES Bn.1 ③

(BONE 1)

"EVERYDAY"

(PAGE 4)

EVERYDAY I HAVE THE BLUES

2nd TROMBONE

BLUES-MOD. FAST (♩=c.132)

I HAVE BLUES

Bv. 2 (2)

I HAVE BLUES BN. 2 (3)

(BONÉ 2)

"EVERYDAY"

(PAGE 4)

EVERYDAY I HAVE THE BLUES

3rd BASS TROMBONE

BLUES - MOD. FAST (♩ = 132)

I HAVE BLUES *f* Bn. 3 (2)

I HAVE BLUES

B.N. 3 (3)

3
(BONE)

"EVERYDAY"

(PAGE 4)

EVERYDAY I HAVE THE BLUES

GUITAR

BLUES-MOD. FAST (♩ = 2.135)

4 **A** 12 **B** 12 **C** **B**^{b1} PLAY TIME

E^{b7} **B**^{b7} **F**^{m7} **B**^{b7} **E**^{b7}
B^{b7} **D**^{7alt.} **G**^{7alt.} **C**^m
F⁷ **B**^{b7} **E**^{b7} **B**^{b7} **F**^{7+9 +5} **B**^{b9 (13)}
E^{b9} **F**^{7+9 +5} **B**^{b9 (13)} **F**^{7+9 +5} **B**^{b9 (13)} **E**^{9 (13)} **E**^{b9}
C^{-7 5} **B**^{9 (13)} **B**^{b9 (13)} **A**^{b7} **G**⁹ **C**^{m7}
G^{b9} **F**^{9 (45)} **B**^{b9} **A**^{b9 (13)} **G**^{b9 (13)} **F**^{9 (45)} **B**^{b9} **G**^{7alt.}
C⁻⁷ **E**⁻⁷ **F**^{7alt.} **B**^{b9} **F**^{7alt.} **B**^{b9} **B**⁹ **B**^{b9} **B**⁹ **B**^{b9} **E**⁹ **E**^{b9} **E**⁰⁷

B^b9 (13) A9 A^b9 G⁹ (+5) C⁷alt.

F⁷alt. B^b6 G⁷alt. C⁷alt. F⁷alt. **F** B^b7

E^b7 B^b7 E^b7

B^b7 A^b7 G⁷ C-9

F⁷ B^b6 G⁷alt. C⁷alt. F⁷alt. **G** B^b7

E^b7 E^o7 B^b6 C-7 C[#]o7 B^b7 E^b7 *mp cresc.*

E^o7 B^b6 B^b7 A⁷ A^b7 G⁷ C⁹ *f* *mp*

G^b9 F⁹ B^b6 B^b9 E^b7 E^o7 **H**

B^b6 F-11 E⁹(11) E^b9 (E^b9) **I** *ff*

A^b7

EVERYDAY.... GTR. **(2)**

EVERYDAY..... STR. ③

B \flat 7 Eb7 C7 F7 B \flat 7 S.M Eb9

Ab9 A \flat 7 Eb9 E \flat 9 Eb9 E9 Eb9 Ab9

A \flat 7 Eb9 E \flat 9 Eb9 Db9 C9 C9 N F9

B \flat 9 (13) Eb9 (13) E \flat 7 E \flat 9 C7 alt. F \sharp 7 F7 E9 N Eb7

dim.

Ab9 A \flat 7 Eb6 B \flat 9 (11) A9 Ab9

A \flat 7 Eb6 D9 Db9 C7 alt. F9

F7 F \sharp 7 Eb6 D.S. al coda

(CODA) F9 F \flat /B \flat E9 (+5) Eb6 E \flat 7 (+9)

L3 L3 L3 L3

EVERYDAY GTR. (4)

EVERYDAY I HAVE THE BLUES

PIANO

BLUES - MOD. FAST (♩ = c. 132)

- Staff 2:** Chords: Bb7, Eb7.
- Staff 3:** Chords: Bb7, D-7, G7, C-7, F7.
- Staff 5:** Chords: Bb7, F-7, Bb7, Eb7.
- Staff 6:** Chords: Bb7, D7alt., G7alt., C-7, F7.
- Staff 7:** Chords: Bb7, Eb7, Bb7, F7+9+5, Bb9(13), Eb9, F7+9+5.

Staff 1: $Bb^9(13)$ A^b7 G^9 $C-7$ G^b9 $F^9(45)$

Staff 2: Bb^6 $A^b9(13)$ $G^b9(13)$ $F^9(45)$ B^b9 E $G^7alt.$ $C\#7$ $C-7$ $F^7alt.$

Staff 3: $Bb9$ $F^7alt.$ $Bb9$ B^9 $Bb9$ B^9 $Bb9$ E^9 E^b9 E^o7 $B^b9(13)$

Staff 4: A^9 A^b9 $G^9(45)$ $C^7alt.$ $F^7alt.$

Staff 5: Bb^6 $G^7alt.$ $C^7alt.$ $F^7alt.$ F B^b7 E^b7

Staff 6: $Bb7$ E^b7

Staff 7: $Bb7$ A^b7 G^7 $C-9$ F^7

Staff 8: Bb^6 $G^7alt.$ $C^7alt.$ $F^7alt.$ G B^b7 E^b7 E^o7

Staff 9: Bb^6 $C-7$ $C\#o7$ $Bb7$ E^b7 E^o7

Staff 10: Bb^6 $Bb7$ A^7 A^b7 G^7 C^9 G^b9 F^9

EVERY DAY....

PNO ②

EVERYDAY.... PIANO ③

EVERYDAY.... PNO (4)

(PIANO)

"EVERY DAY"

(PAGE 5)

(CODA)

Seven empty musical staves, each with a treble clef, provided for accompaniment or further notation.

EVERYDAY I HAVE

DRUMS

THE BLUES

MOD. FAST BLUES (♩ = 132)

BRUSHES

A

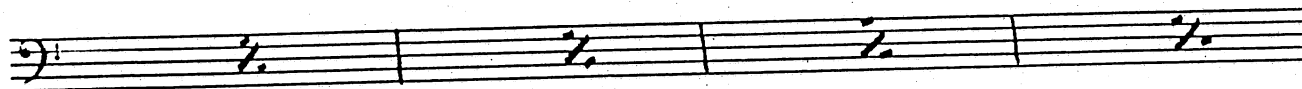
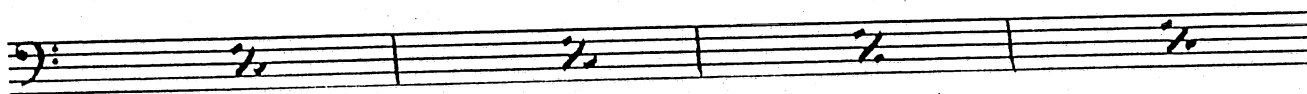

B

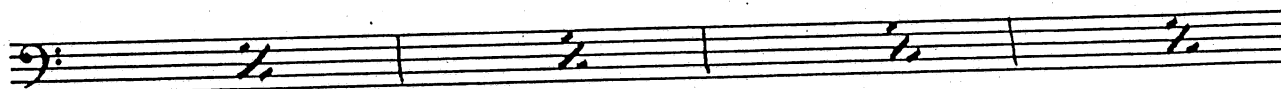
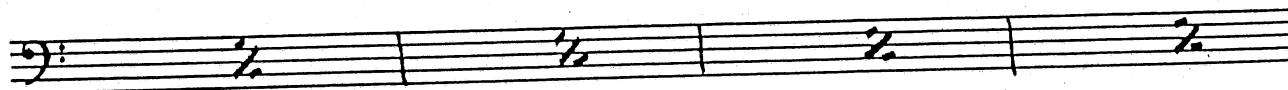
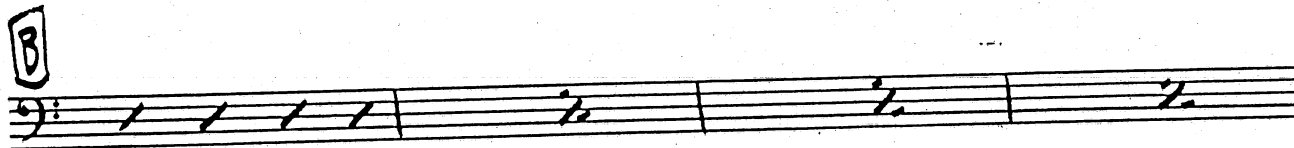

C

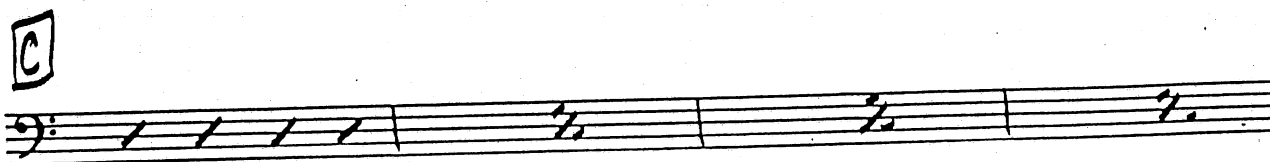

D-2

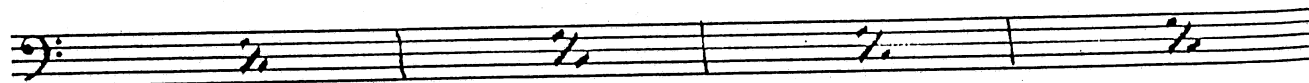
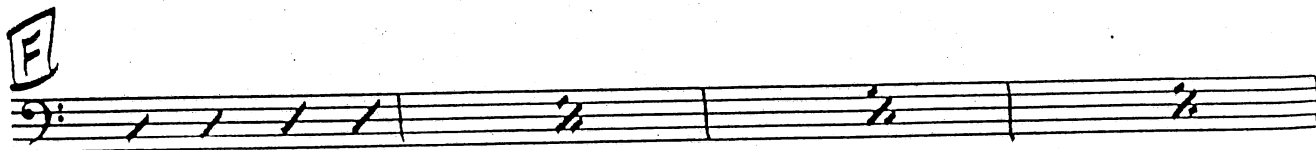
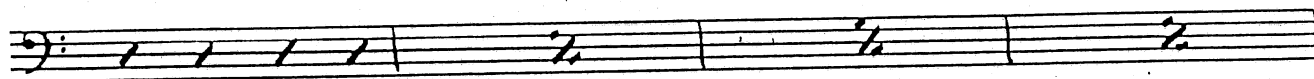
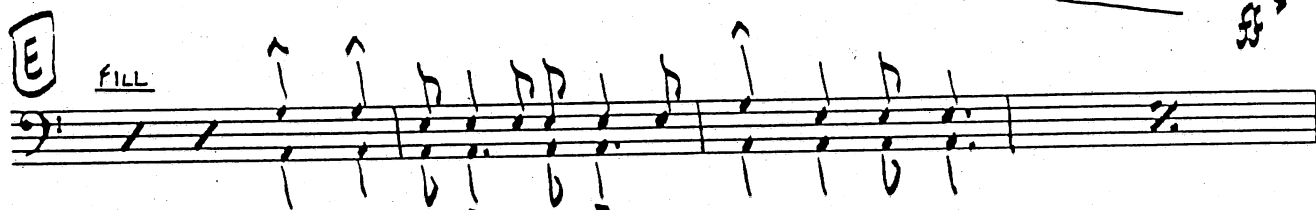
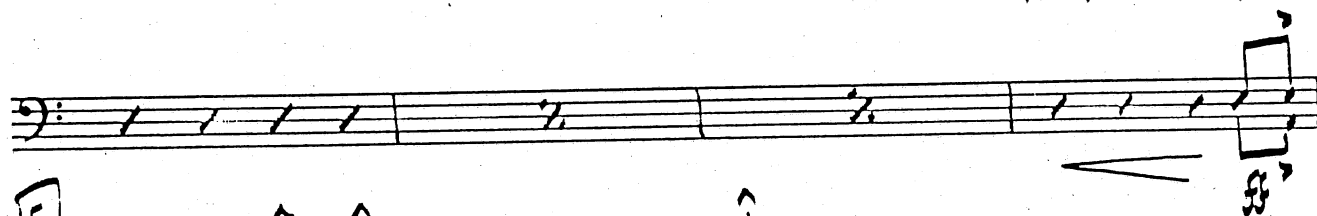
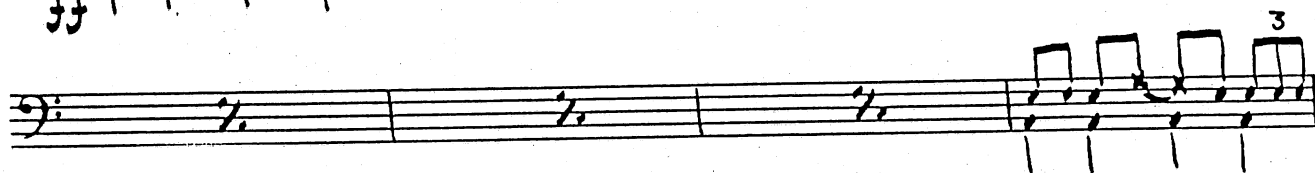
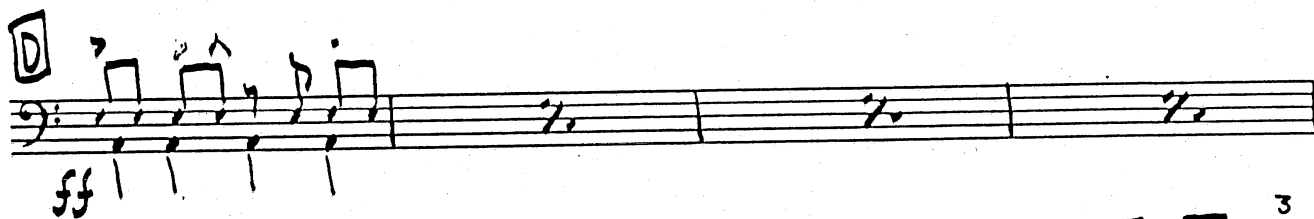
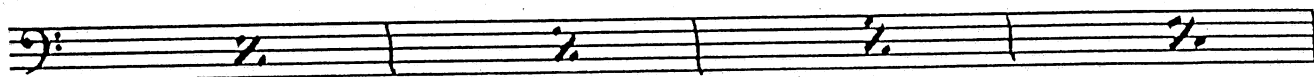

EVERY day.... DRUMS (2)

D-3

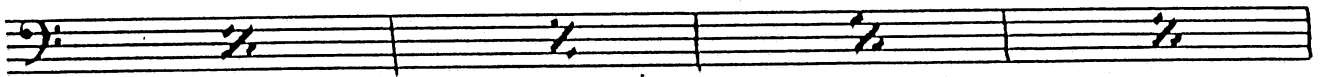

mp cresc.

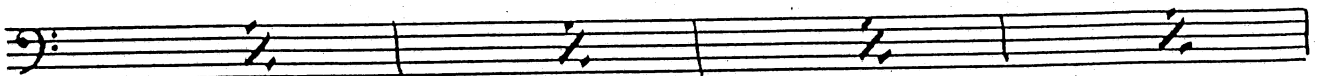
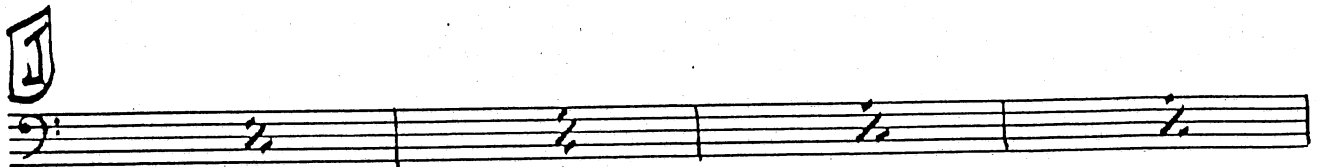
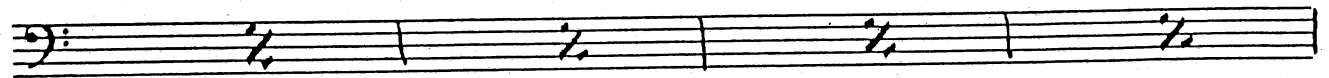
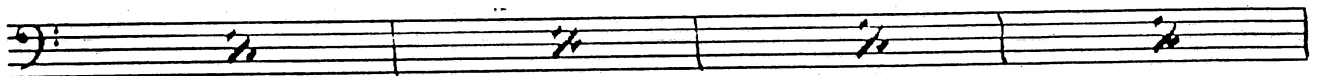
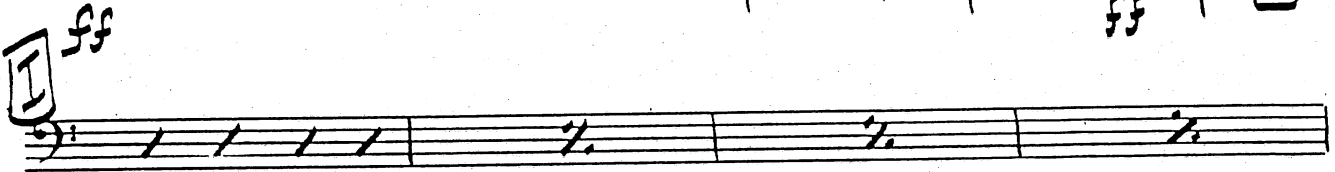
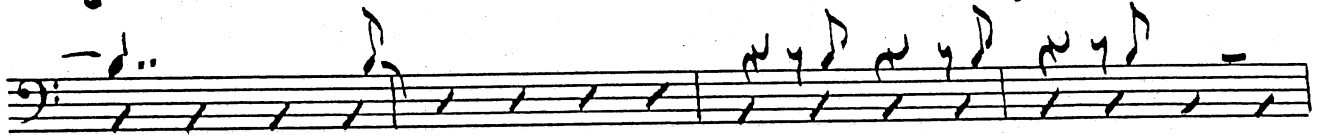

EVERY DAY ... DRUMS (3)

D-4

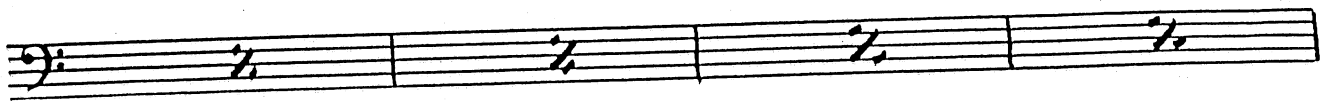

K

mf

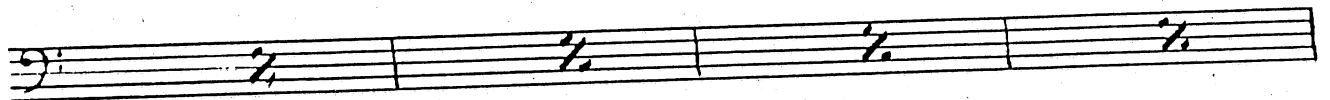
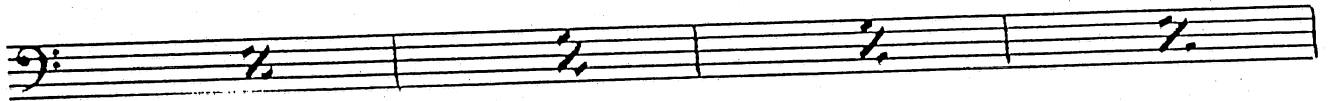

L

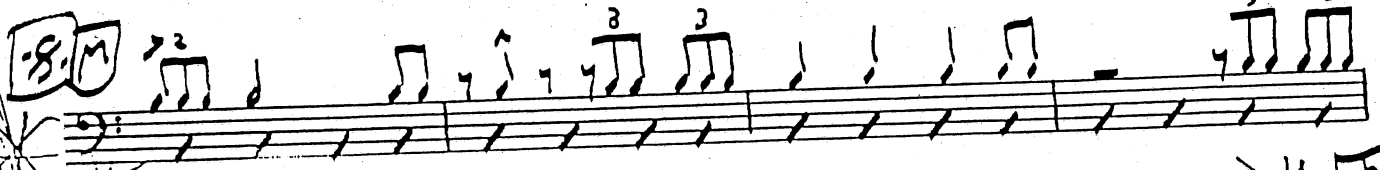
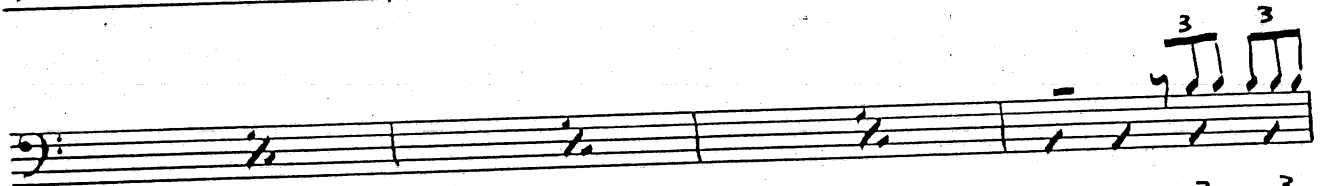
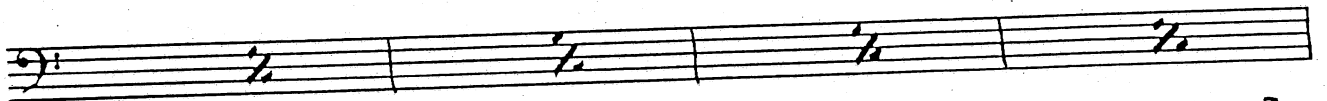
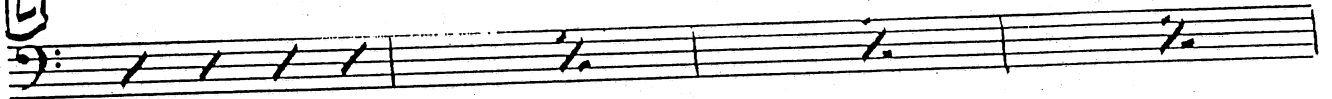

EVERY day Drums ④

(DRUMS)

"EVERYDAY"

(PAGE 5)

N

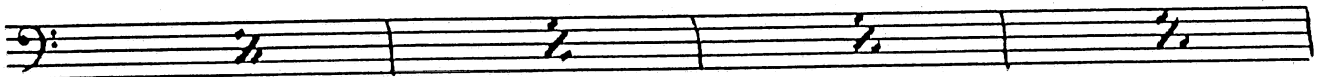
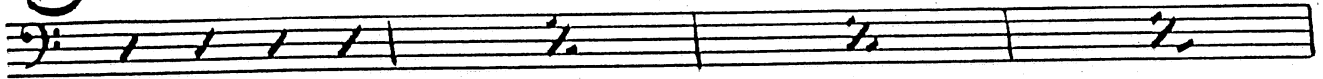

D.S. to [M]
al coda ♪

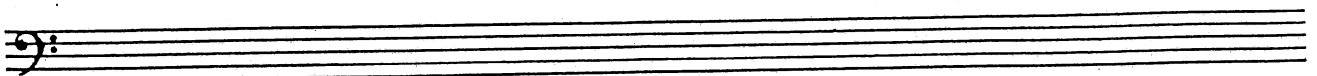
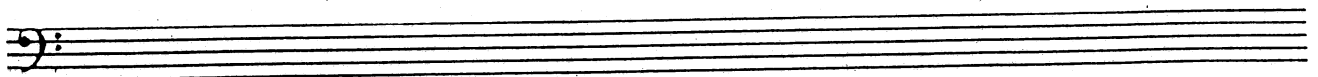
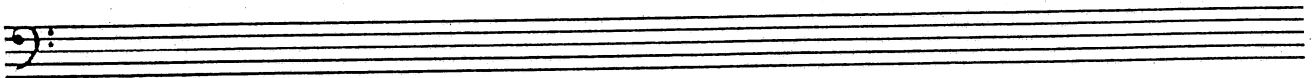
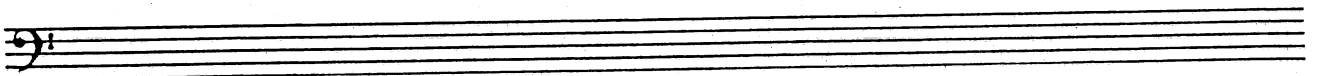

EVERYDAY I HAVE THE BLUES

BASS

BLUES-MOD. FAST (♩ = ♩.132)

(Solo)

Handwritten bass sheet music for the song "Everyday I Have the Blues". The music is written in bass clef with a key signature of one flat (Bb) and a 4/4 time signature. The tempo is marked "BLUES-MOD. FAST (♩ = ♩.132)". The piece begins with a "Solo" instruction. The first staff starts with a dynamic marking of *mf*. The music is divided into three sections labeled A, B, and C. Section A consists of two staves of music. Section B consists of two staves of music. Section C consists of one staff of music. The notation includes various rhythmic values, accidentals, and articulation marks such as accents and slurs.

B-2

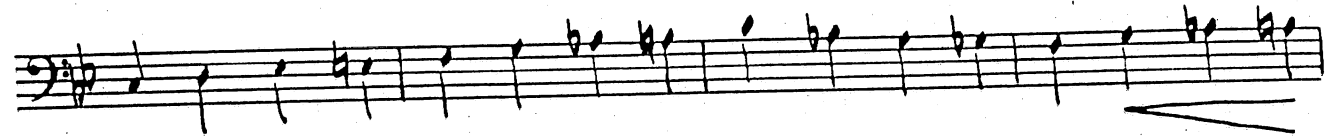
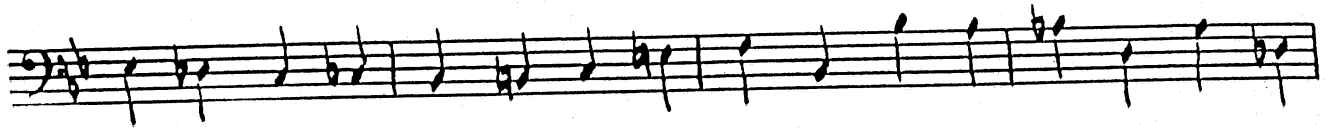

D

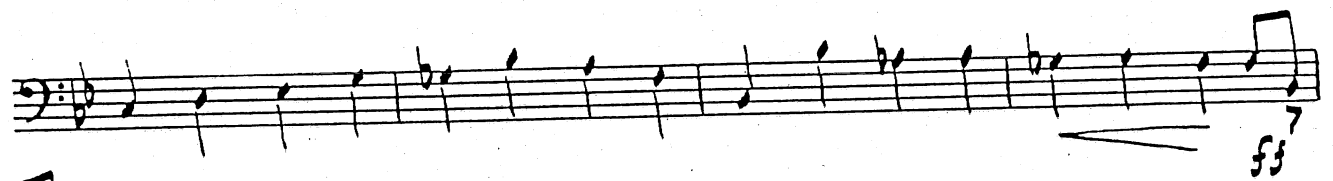
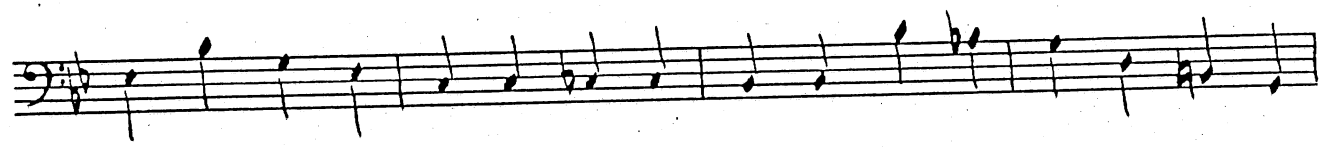
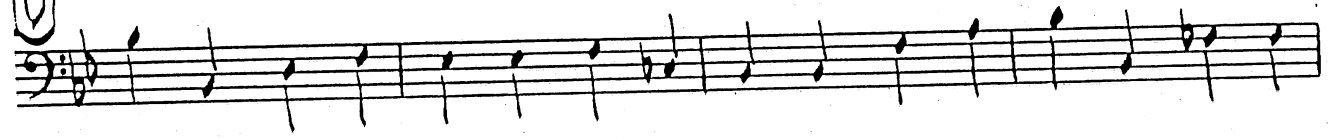

E

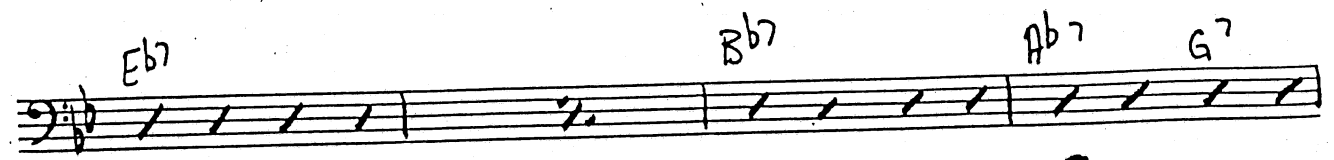
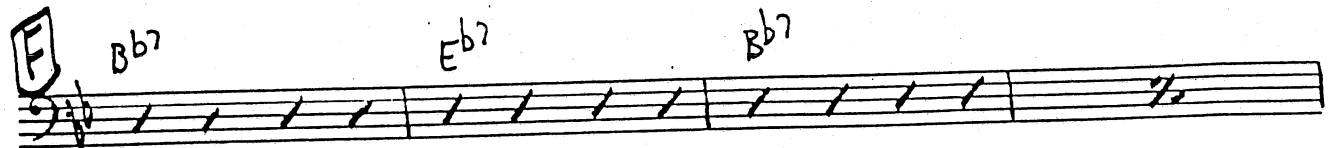
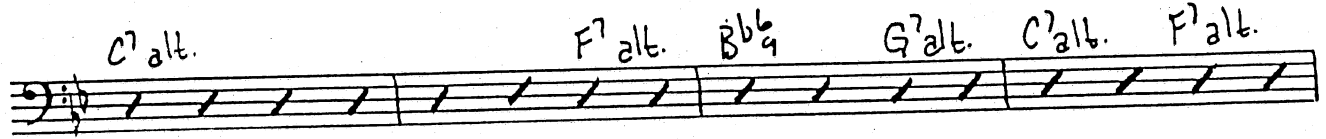
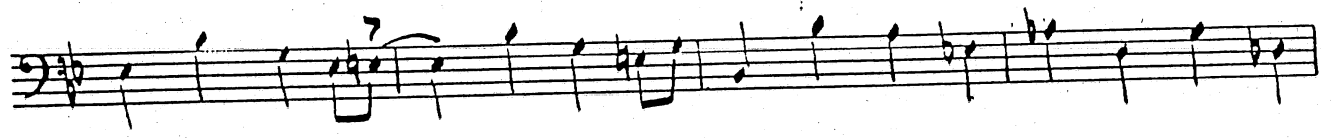

EVERYDAY.... BASS (2)

B-3

C-9 F7 Bb9 G7alt. C7alt. F7alt.

G Eb7 Eo7 Bb6 C-7 C#o7 Bb7

mp cresc.

f > mp

Eb7 Eo7 Bb6 Bb7 A7 Ab7 G7

C9 Gb9 F9 Bb6 Bb9 Eb7 Eo7

ff Eb7

Ab7 Eb6 Db7 C7

F7 Bb7 Eb6 C7 F7 Bb7

Eb7 Ab7 Ao7 Eb7

Ab7 Eb7 D7 Db7 C7

EVERYDAY.... BASS ③

B-4

F7 Bb7 Eb7 C7 F7 Bb7

K Eb7 (13) mf

Ab9 A°7 Eb7 C7

F7 Bb7 Eb7 C7 F7 Bb7

L Eb7

Ab9 A°7 Eb7 C7

F7 Bb7 Eb7 C7 F7 Bb7

S.M.

EVERYday.... BASS ④

L

(BASS)

"EVERYDAY"

(PAGE 5)

N Eb7 Ab9 A07 Eb6 Bb9 (ii) A9

Ab9 A07 Eb6 D9 Db9 C7alt.

F9 F7 F#07 Eb6

D.S. to **M**
al coda \oplus

⊕ (CODA)